

**LEGEND**

- APPROXIMATE PROPERTY LINE
- EXISTING ROAD
- PROPOSED 18' WIDE ROAD WITH CENTERLINE
- ~ EXISTING WOODS EDGE
- ~ PROPOSED WOODS EDGE
- 6" MAPLE
- ⊗ 6" MAPLE (TO BE REMOVED)
- 133- EXISTING CONTOUR
- 133- PROPOSED CONTOUR
- ↗ POINT OF INTERSECTION OF NEW ROAD CENTERLINE
- PC POINT OF CURVATURE OR TANGENCY
- PCC POINT OF COMPOUND CURVATURE
- PROPOSED DRYWELL LOCATION
- PROPOSED CATCH BASIN LOCATION
- ◇ EXISTING DRAINAGE RECEIVER
- PROPOSED DRAINAGE PIPE (PE) WITH SIZE AND SLOPE
- δ PROPOSED YARD HYDRANT
- 1" W— PROPOSED WATERLINE LOCATION WITH STUB
- ===== PROPOSED 6" PVC SLEEVE FOR WATERLINE CROSSING
- HP+ PROPOSED HIGH POINT OR LOW POINT
- 143.5+ PROPOSED SPOT ELEVATION
- - - C/L CONTRACT LIMIT LINE

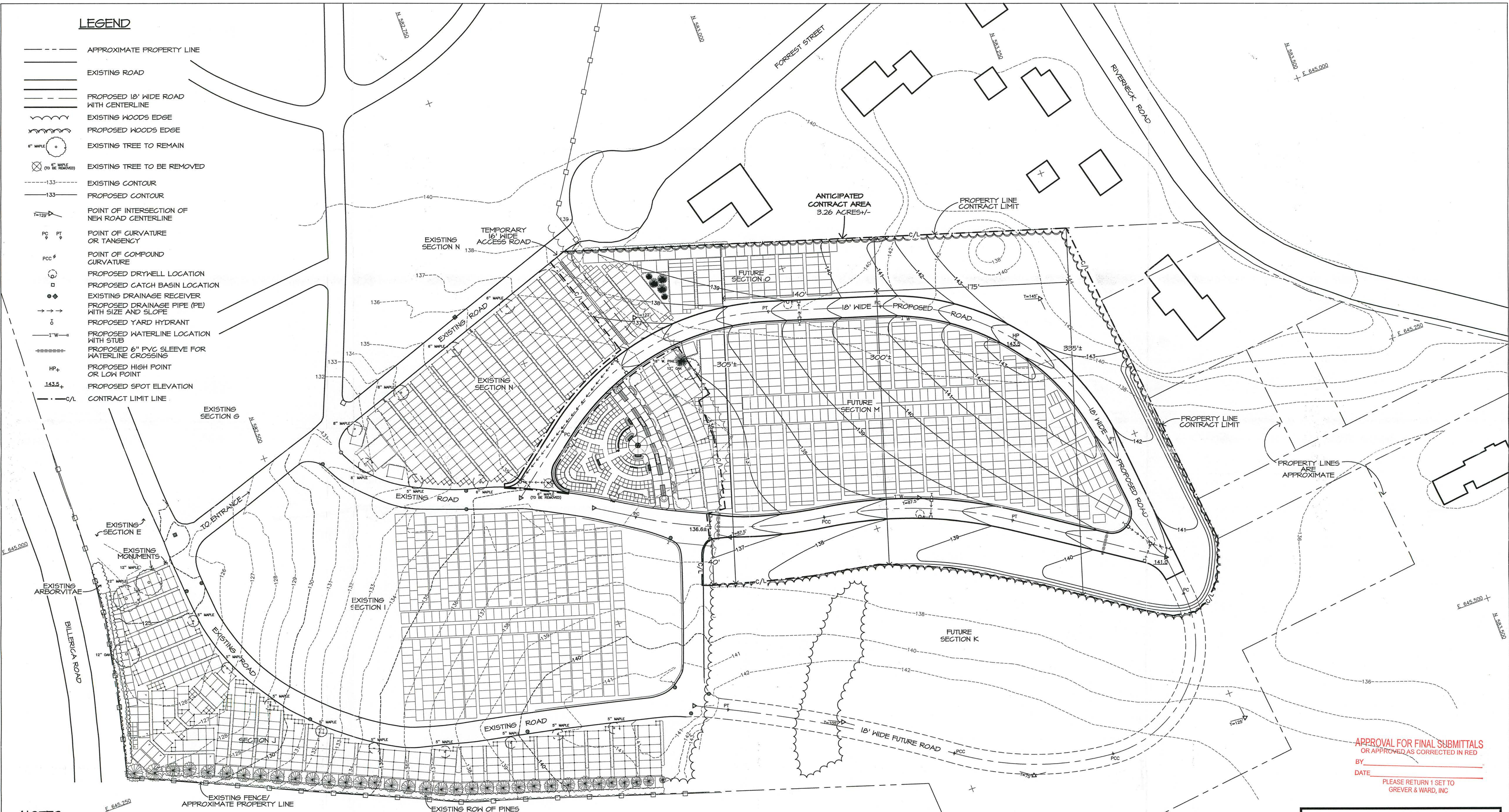

- NOTES**
- 1) CONTRACT AREA = 3.26 ACRES +/-.
  - 2) ALL UNPAVED DISTURBED AREAS WITHIN CONTRACT LIMITS ARE TO BE CULTIVATED, SEEDED AND MULCHED PER SPECIFICATIONS.
  - 3) FEATHER ALL NEW PAVEMENTS TO MEET EXISTING PAVEMENT ELEVATIONS.
  - 4) UNDERGROUND UTILITY LOCATIONS ARE NOT GUARANTEED, NOR IS THERE ANY GUARANTEE THAT ALL EXISTING UTILITIES (WHETHER FUNCTIONAL OR ABANDONED) WITHIN THE PROJECT AREA ARE SHOWN ON THIS DRAWING. THE CONTRACTOR SHALL DETERMINE THE EXACT LOCATION OF ALL UNDERGROUND UTILITIES BEFORE STARTING WORK AND SHALL BE RESPONSIBLE FOR REPAIRING ALL DAMAGE RESULTING FROM THAT WORK.
  - 5) THE OWNER IS RESPONSIBLE FOR OBTAINING ANY NECESSARY APPROVALS OR PERMITS FOR THE DEVELOPMENT OF THE SITE.

APPROVAL FOR FINAL SUBMITTALS  
OR APPROVED AS CORRECTED IN RED  
BY \_\_\_\_\_  
DATE \_\_\_\_\_  
PLEASE RETURN 1 SET TO  
GREVER & WARD, INC

**PRELIMINARY**  
NOT FOR CONSTRUCTION PURPOSES

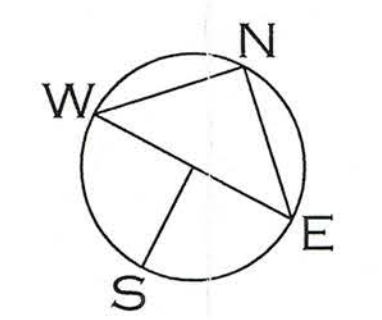

DISCLAIMER  
THE DATA CONTAINED IN THIS ELECTRONIC DOCUMENT IS PROVIDED AS A COURTESY TO OTHER PROFESSIONALS IN THEIR PERFORMANCE OF WORK ON THIS PROJECT. IT IS ADVISED THAT THIS DATA MAY BE CHANGED OR UPDATED WITHOUT NOTICE. THIS INFORMATIONAL DOCUMENT IS NOT A COPY OF THE REFERENCED DATA. THE ONLY ACCURATE RECORD OF THE WORK AND SHOULD BE REFERRED TO FOR ACCURACY OF THE DATA CONTAINED THEREIN. THE DATA CONTAINED IN THIS DOCUMENT MAY NOT BE ALTERED OR REPRODUCED WITHOUT THE APPROVAL AND WRITTEN CONSENT OF GREVER & WARD, INC.

<b>BASE MAP</b>	
<b>SECTION M</b> PINE RIDGE CEMETERY CHELMSFORD, MA	
SCALE 1"=40'	REVISIONS
DATE 1-22-16	CHECKED BY GJB- QUANTITIES
DRAWN BY EJK	SHEET NO. 1 OF 1
ACAD FILE: 2321C	JOB NO. 2321-C
<b>GREVER &amp; WARD, INC.</b> 3802 NORTH BUFFALO STREET ORCHARD PARK, N.Y. 14127 (716) 662-7700	